

PLAT OF SURVEY

-OF-

LOT 2 OF WALWORTH COUNTY CERTIFIED SURVEY MAP No. 2476, BEING A PART OF THE SW 1/4 OF THE NE 1/4 OF SECTION 5, TOWN 1 NORTH, RANGE 18 EAST, TOWN OF BLOOMFIELD, COUNTY OF WALWORTH AND STATE OF WISCONSIN.

PREPARED FOR
JULIE SCHILLER

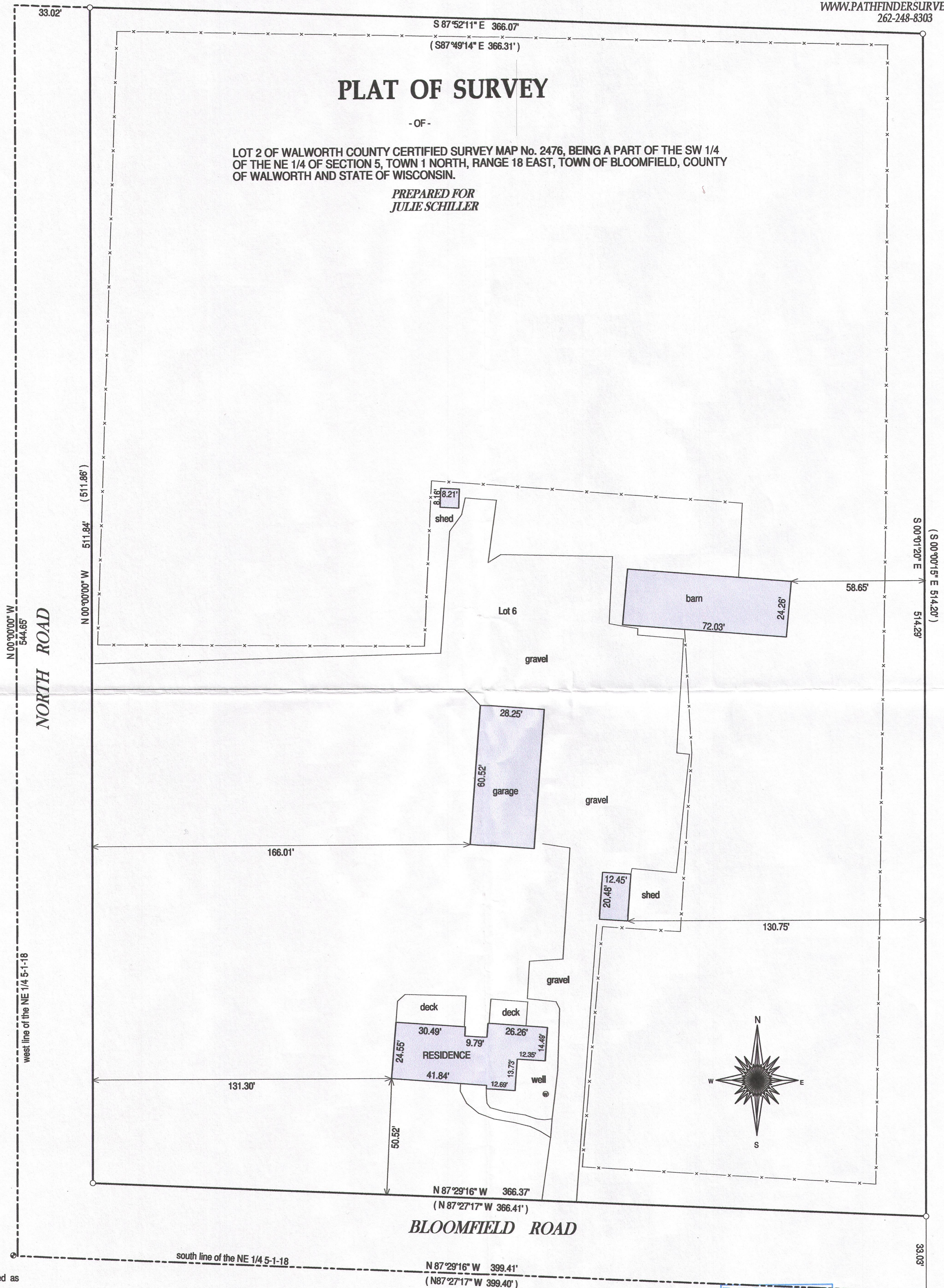

- () = recorded as
- = found iron bar
- = found iron pipe
- = set iron pipe
- = set iron bar

SCALE 1" = 30'

JOB # 14-234

TAX ID # MA247600002

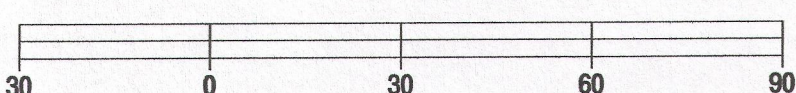

BASIS OF BEARING OF THIS PLAT: THE EAST LINE OF NORTH ROAD WAS ASSUMED TO BEAR NORTH.

I hereby certify that I have surveyed the above-described property and the above map is a true representation thereof and shows the size and location of the property, its exterior boundaries, the location and dimensions of all structures thereon, fences, appurtenant easements and roadways and visible encroachments if any.

This survey is made for the present owners of the property, and those who purchase, mortgage, or guarantee the title thereto, within one year from the date hereof.

DATED THIS 1st day of October 2014.

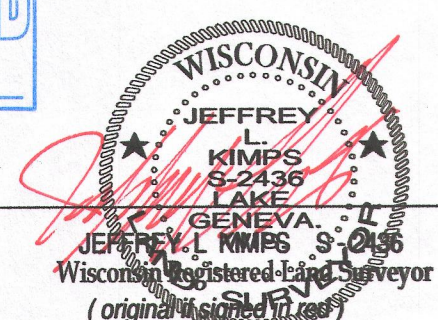
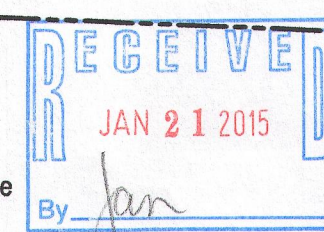

MA2476-2

118-3194